

**CERTIFIED LAND CORNER RECORDATION**

DESCRIPTION OF CORNER EVIDENCE FOUND, AND ORIGINAL RECORD (If known)

Location

s.4	s.3
s.9	s.10
T13N R66W	
6th P.M.	

Found: 3/4" Rebar

DESCRIPTION OF MONUMENT AND ACCESSORIES ESTABLISHED TO PERPETUATE THE ORIGINAL LOCATION OF THIS CORNER:

At the corner: 3/4" rebar flush w/asphalt on of Fox Farm Road  
Reference Points: As described in sketch

SKETCH, WITH COURSE AND DISTANCE TO ADJACENT CORNER IF DETERMINED IN THIS SURVEY.

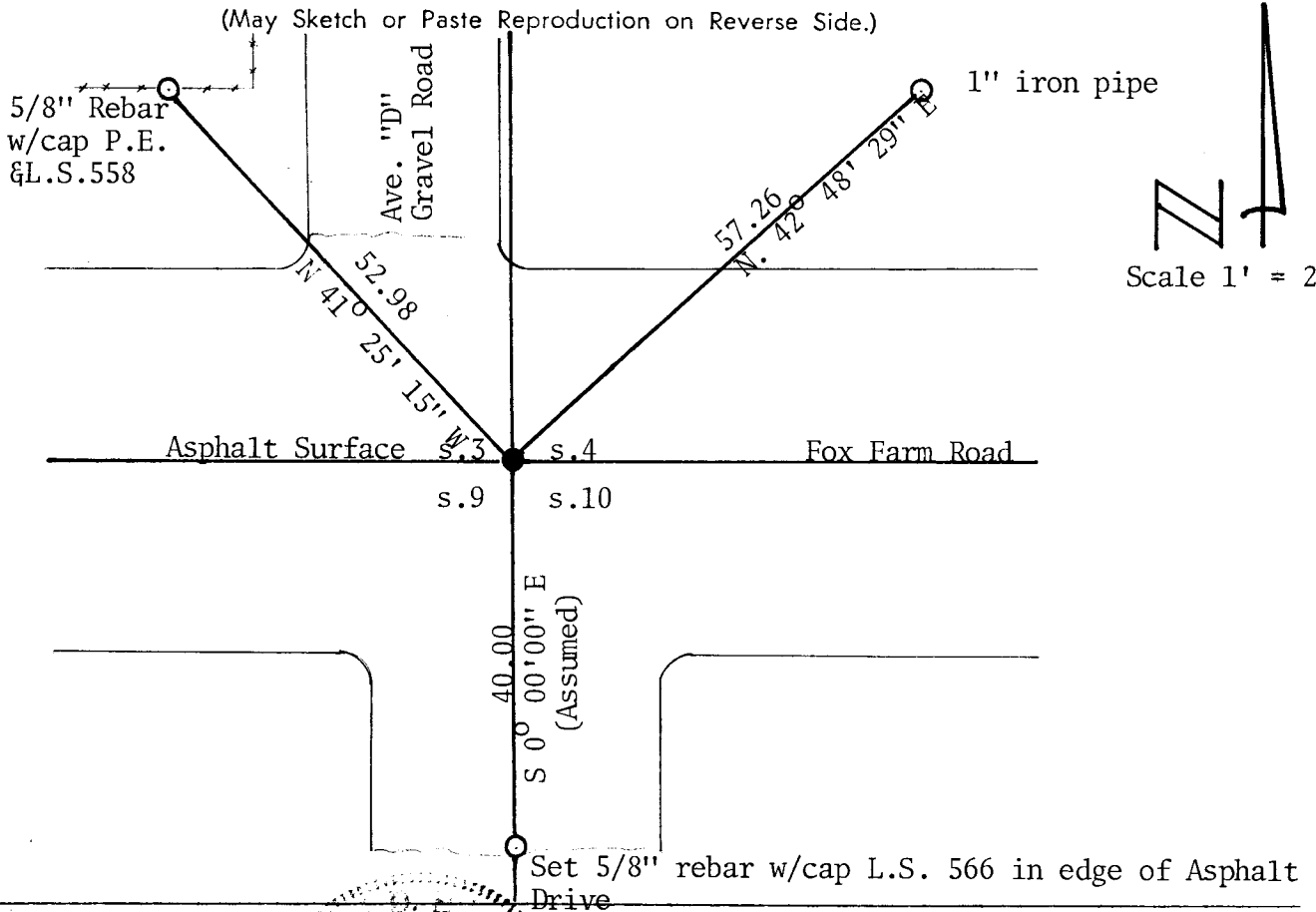

I, William D. Braman, certify that I have carefully performed or reviewed the work done on the diagrammed corner as reported on this recordation form and approve the same.

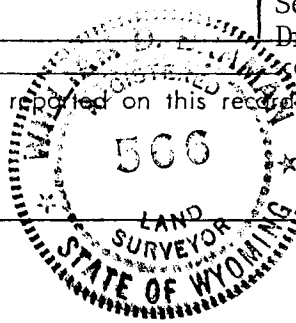

William D. Braman #566  
Signature of Surveyor Registration No.

STATE OF WYOMING,  
Office of Clerk and Recorder,  
County of Seramic

**514753**

This "corner record" was filed for record on the 29 day of January, 1979, was noted on the cross-index plat and is assigned page No. \_\_\_\_\_, in book No. \_\_\_\_\_.

Just C. Utchell  
County Official

Cross Index No. _____	T. _____	R. _____	Mer. _____
_____	T. _____	R. _____	Mer. _____
<u>E13</u>	T. <u>13</u>	R. <u>66</u>	Mer. _____
_____	T. _____	R. _____	Mer. _____
_____	T. _____	R. _____	Mer. _____
_____	T. _____	R. _____	Mer. _____